Acres of Prime Farmland, 1997

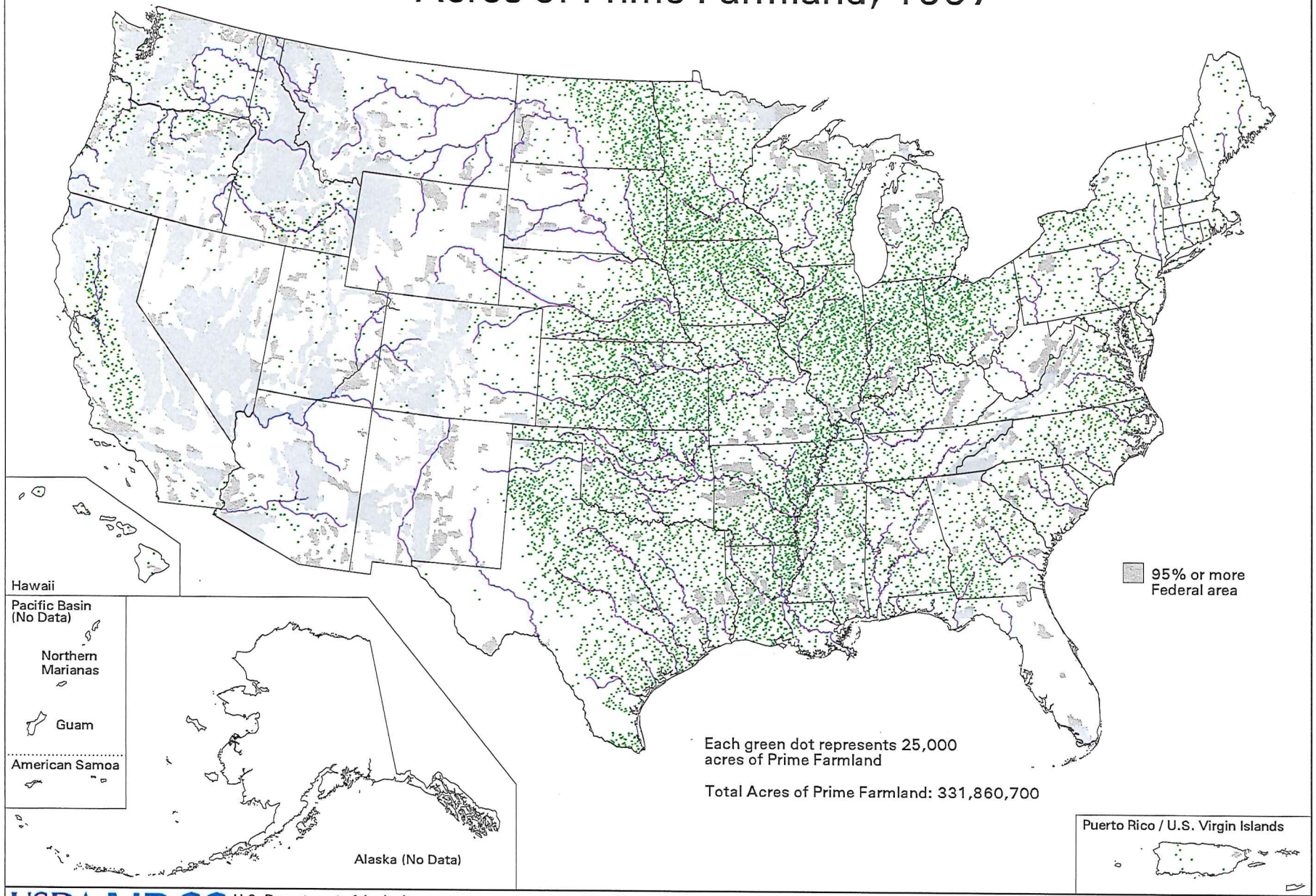

USDA NRCS
U.S. Department of Agriculture
Natural Resources Conservation Service
Resource Assessment Division
Washington DC January 2001

Map ID: m4983
For proper interpretation, see Explanation
of Analysis for this map at our web site. Search
for "USDASOTL" to locate our map index.

Data Source: 1997 National Resources Inventory
Revised December 2000

M4983.MAP (Color Comp)

Spokane County - Farm Soils

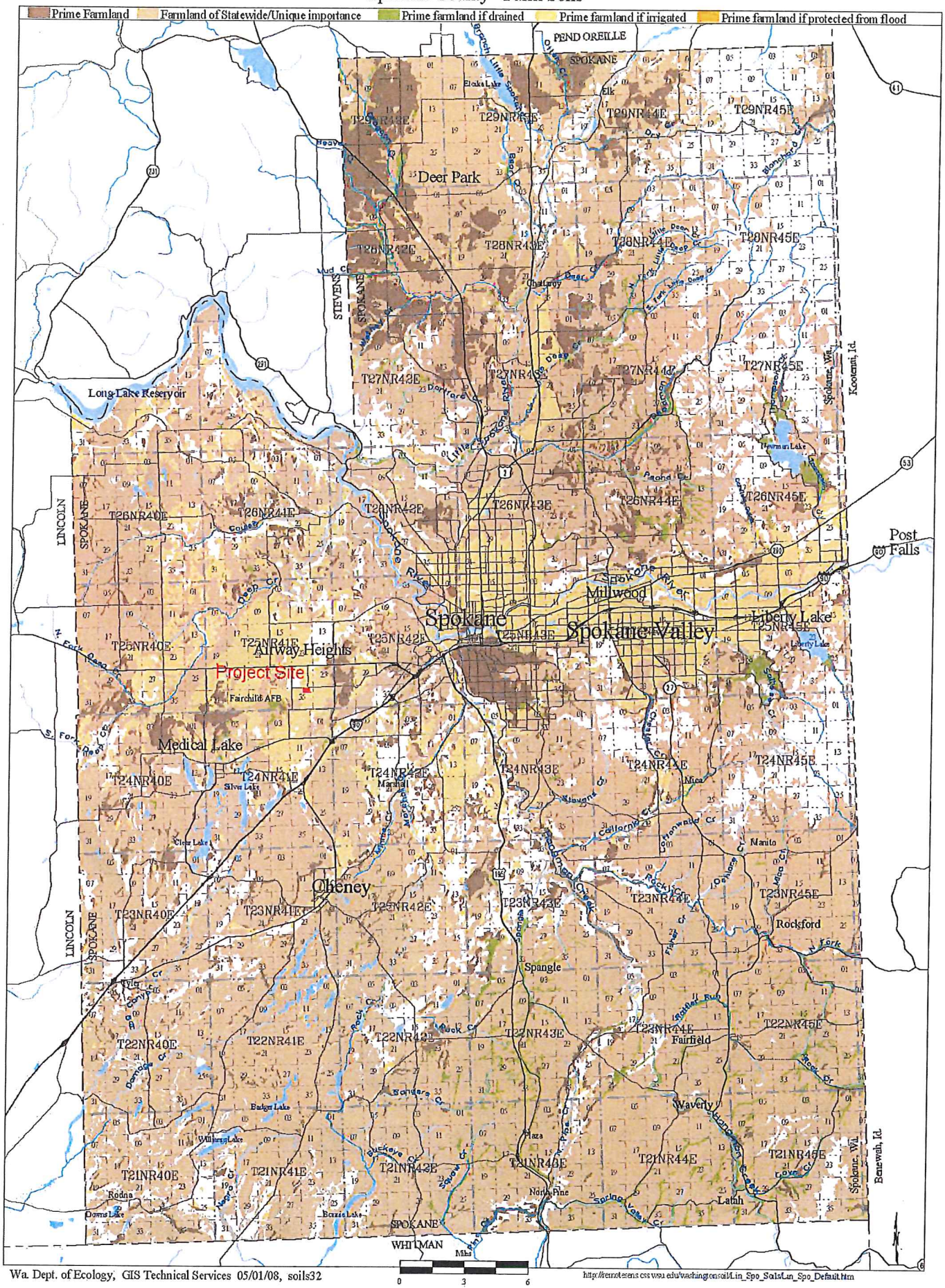

Wa. Dept. of Ecology, GIS Technical Services 05/01/08, soils32

http://remotesens.css.wsu.edu/washingtonsoil/Lin_Spo_Soils/Lin_Spo_Default.htm